

LOT 1, CERTIFIED SURVEY MAP NO. 4865, BEING A REDIVISION OF LOT, MARSHALL HEIGHTS AND LOT 2, CERTIFIED SURVEY MAP NO. 3654, BEING A PART OF THE NORTHEAST 1/4 OF THE SOUTHEAST 1/4 OF SECTION 3, TOWNSHIP 3 NORTH, RANGE 15 EAST, TOWN OF RICHMOND, WALWORTH COUNTY, WISCONSIN.

SURVEY ADDRESS: N7062 CHAPER DRIVE

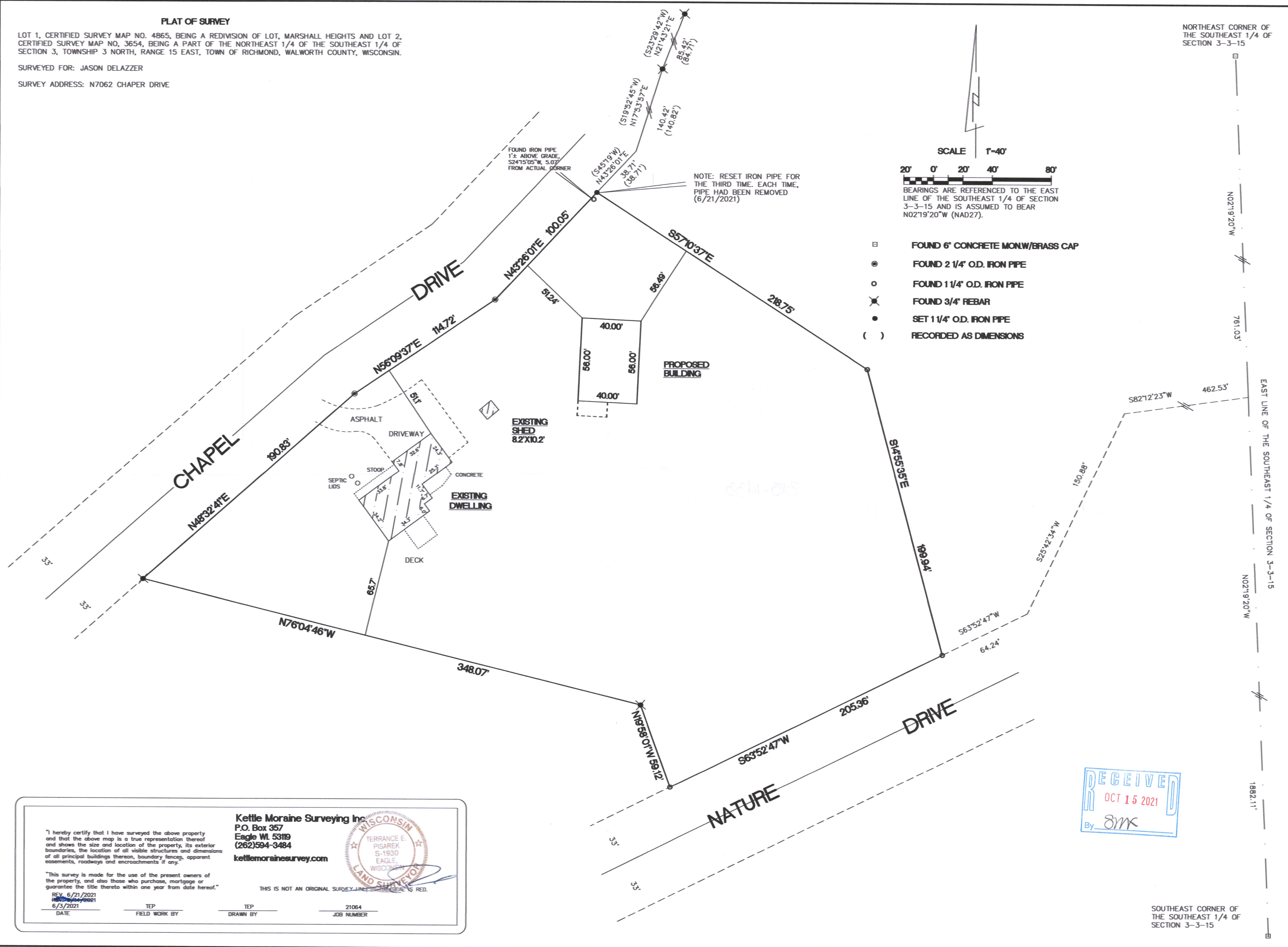

I hereby certify that I have surveyed the above property and that the above map is a true representation thereof and shows the size and location of the property, its exterior boundaries, the location of all visible structures and dimensions of all principal buildings thereon, boundary fences, apparent easements, roadways and encroachments if any.

"This survey is made for the use of the present owners of the property, and also those who purchase, mortgage or guarantee the title thereto within one year from date hereof."

REV. 6/21/2021  
REV. 6/14/2021  
6/3/2021  
DATE

TEP  
FIELD WORK BY

**Kettle Moraine Surveying Inc.**  
P.O. Box 357  
Eagle WI 53119  
(262)594-3484  
[kettlemorainesurvey.com](http://kettlemorainesurvey.com)

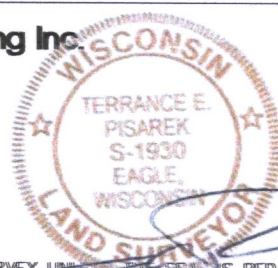

THIS IS NOT AN ORIGINAL SURVEY LINE - SEAL IS RED

TEP 21064

RECEIVED  
OCT 15 2021  
By SMK

SOUTHEAST CORNER OF  
THE SOUTHEAST 1/4 OF  
SECTION 3-3-15

CA4865-1

315-1433